

IBM Software

IBM Forms 4.0

FormParts

An IBM Proof of Technology

Agenda

- Overview of FormPart
- Using FormParts in the IBM Forms Designer

Objectives

- Define what is FormPart
- Visualize how FormPart functions

FormPart Overview

- What is it?
 - ▶ FormParts are re-usable XML components that are external to a form
 - ▶ Design parts of a Form once and then re-use multiple times across forms
 - ▶ Update of a FormPart can update all forms using that particular FormPart
- Why?
 - ▶ Reduce cost of common form maintenance tasks
 - ▶ Reduce cost of development through simple object re-use and simplify change management to common Forms component

FormPart Requirements

- Support the inclusion of one or more static items into a form.
- Support inclusion of interactive form items (fields, lists).
- Support inclusion of form widgets with input validation and simple logic.
- Allow FormParts to be placed in different locations in each consuming form
- Allow FormParts to be re-used several times on each form
- Allow form help to be included in a FormPart
- Allow FormPart updates to be reflected in instances of a consuming form published by the designer

FormPart Use Cases

- Changing corporate branding across multiple forms
 - ▶ Modify images/logos
- Modify text terms/conditions/instructions in applications or contracts
- Modify static “signature” image block (image and label)
- Create common toolbar for re-use in all forms
 - ▶ Static colors, images, links, etc.
 - ▶ Pagination controls
 - ▶ Status information
- Re-use a block of UI controls (e.g. Address block, etc.)
- Change of business rules on commonly used fields

FormPart Designer Interface

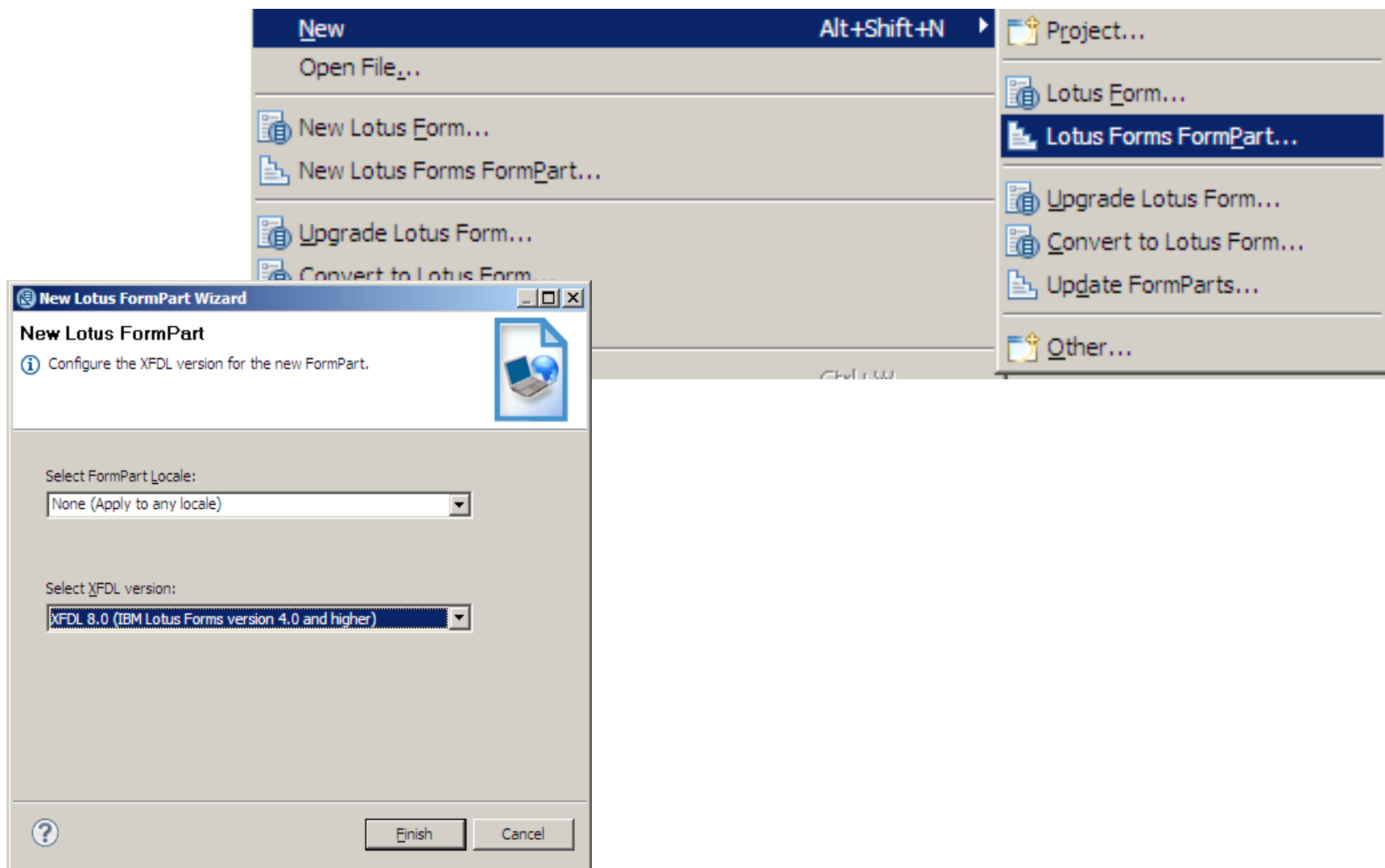

FormPart Creation – Properties Wizard

- XFDL Version:** XFDL 8.0 (IBM Lotus Forms version 4.0 and higher)
- Locale:** None (Apply to any locale) [Dropdown]
- Title:** [Empty text field]
- Description:** [Empty text area]
- Static Size:** Lock FormPart size on the form
- Width:** 26 pixels
- Height:** 26 pixels
- Small Icon:** [Empty text field] [Browse...]
- Large Icon:** [Empty text field] [Browse...]
- Library:** User FormParts [Dropdown]
- Auto Inline:** Inline the FormPart automatically when it is imported into a form
- Show more properties
- Do not show this dialog when creating a new FormPart
- Error Message:** [X] Title: Each FormPart must have a descriptive title. Enter the FormPart title here.

Callout annotations (orange speech bubbles) provide additional information:

- Apply Locale to filter availability of FormPart based on Form's locale setting** (points to the Locale dropdown)
- Must fill - Title of FormPart** (points to the Title text field)
- Folder to store the FormParts** (points to the Library dropdown)
- Unchecked - Hide the details/complexity of FormPart (You can still make it inline once you imported the FormPart into any Form.** (points to the Auto Inline checkbox)

Buttons at the bottom: [?] [OK] [Cancel]

Samples of "Out of the Box" FormParts

FormParts Palette:

- Duration Long
- Duration Short
- SSN (###-##-####)
- State Popup
- State Popup (Abbreviated)
- US Address Block
- US Phone Number (###) ###-####
- US Phone Number with patterns
- ZIP Code

Form Components:

- Enter Duration: Y M D H M S
- Enter Day-Time Duration: D H M S
- SSN:
- State:
- State:
- First Name: Middle Name: Last Name: S.S.N.:
- Street Address:
- City: State: ZIP:
- Gender: Date of Birth: Work Phone: Home Phone:
- Phone:
- Phone:
- ZIP Code:

Samples of Custom FormParts

- Runtime view of Corporate ID Field
 - ▶ Can apply common business rule, in this case, Corporate ID must conform to a pattern of X000000 (eg: First Alphabet followed by 6 digits)
- Corporate Branding

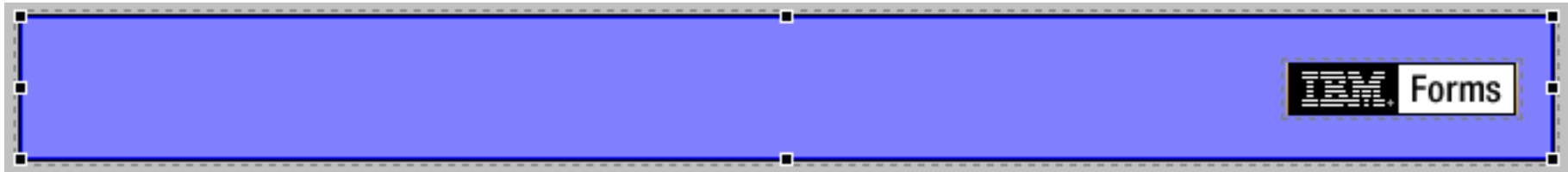
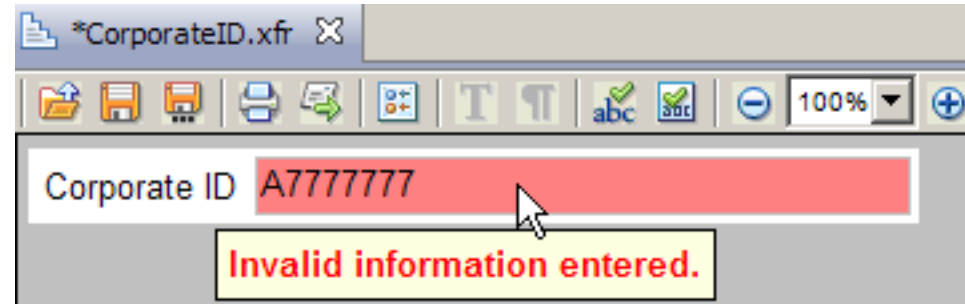

Using FormParts in IBM Form

Manage FormParts – Through Outline View

- To see what custom FormParts are in a form:
 - 1. At the bottom of the Outline view, click FormParts. The FormParts section expands and displays the names of the custom FormParts used in the form.
 - 2. Expand the FormPart to see the pages in which it is used, as well as how many times the FormPart is used on a page.

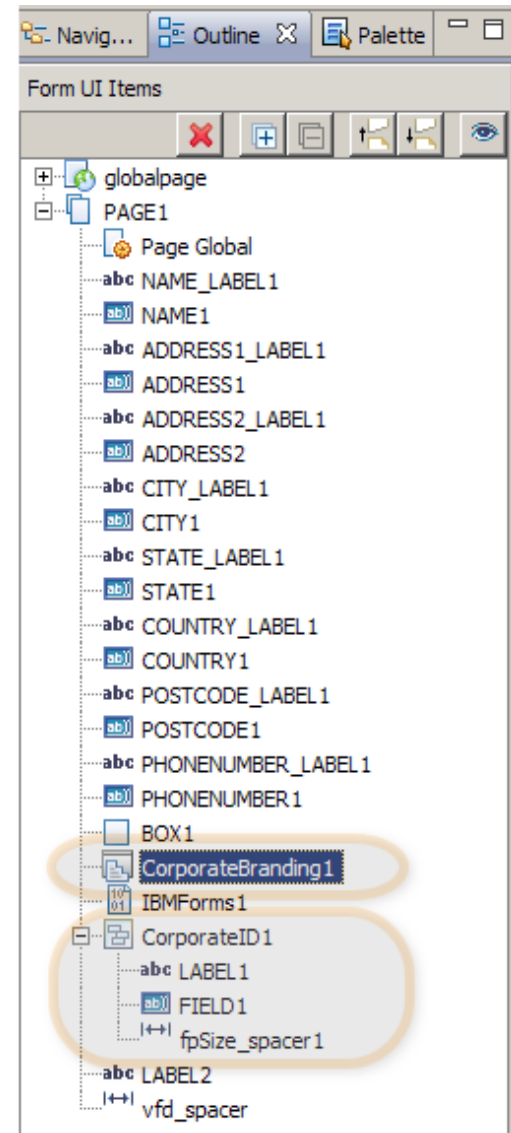

Manage FormParts – Search Form with reference to certain FormPart

- To allow easier management of multiple forms templates that used multiple form part, there is a Search capability provided in IBM Forms Designer.
- To search for forms that use a custom FormPart:
 1. Go to Search -> FormPart. The Search window opens.
 2. Select the FormPart from the dropdown menu.
 3. Select the directory to search by clicking Add and browsing to the desired directory.
 - ▶ If you are searching a main directory, you can select whether to search only the main directory or all sub directories. To search the sub directories, click the check box beside Search in the sub directories.
 4. Click Search.
- When the search is complete, the Search view displays the folders containing the form

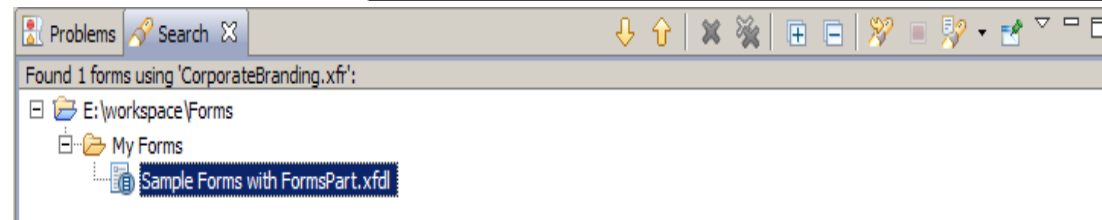
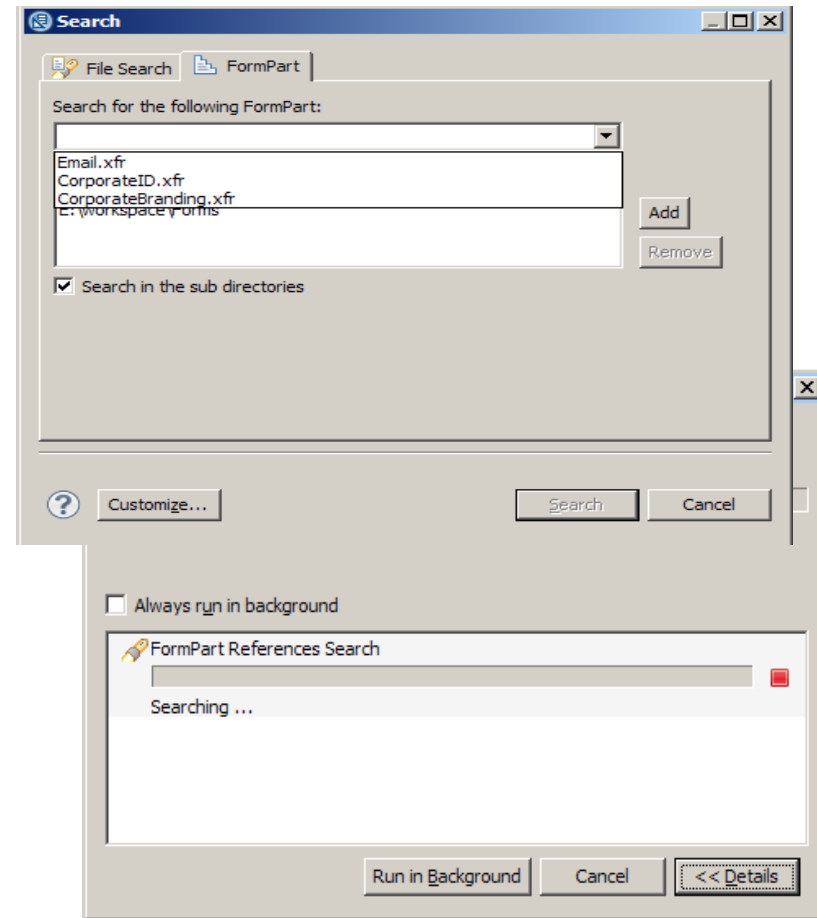

Summary

- Define what is FormPart
- Visualize how FormPart functions

Questions

Thank You

We appreciate your feedback.

Please fill out the survey form in order to improve this educational event.

